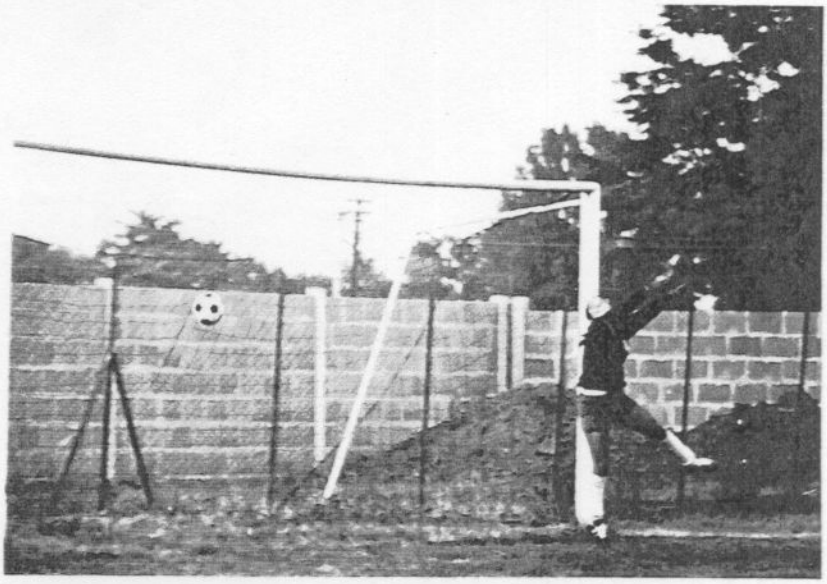

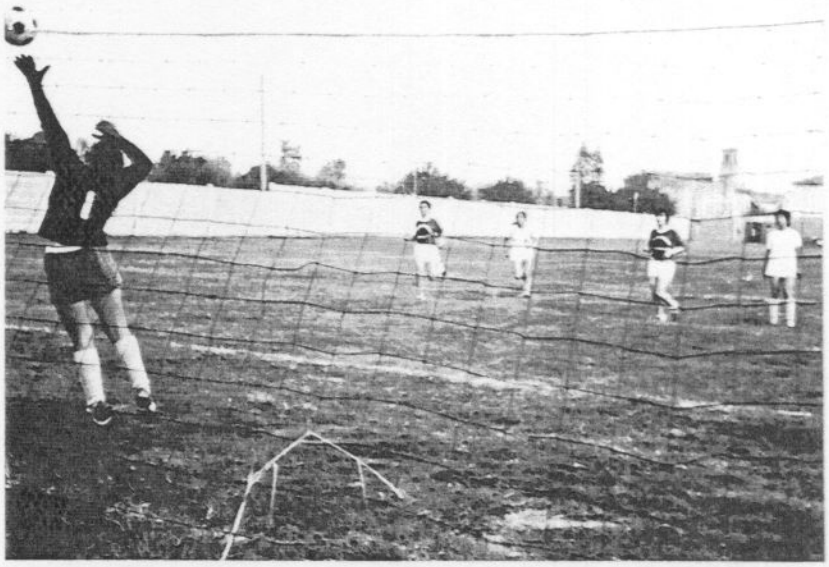

PIACENZA
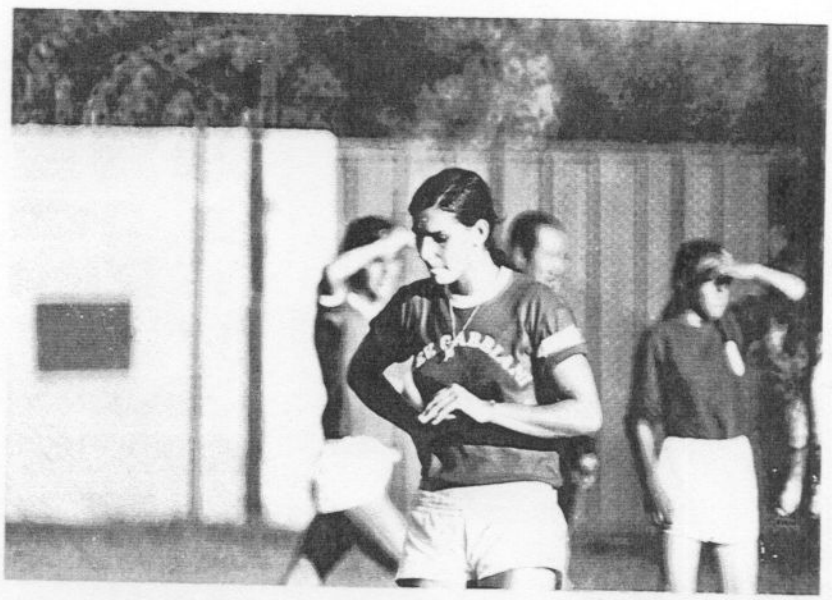
PIACENZA